

## 2024 年 2 月 6 日 新聞公報

### 香港民研發放「民情指數之按公民社會活躍程度分析」

#### 特別宣佈

香港民意研究所（香港民研）早前把一月份「香港民研意見群組」網上調查四道開放式問題的回應完整檔案上載至「香港民研數據查冊平台」，現已錄得多次付費下載，每次\$100 至\$200 不等，成為平台成立半年多以來的首筆收入，亦證明了有關數據的參考價值。我們會繼續進行此類開放式問題的數據蒐集和整理，服務社會。查詢電郵：[enquiry@pori.hk](mailto:enquiry@pori.hk)。

#### 最新數據

香港民研今日發放「民情指數第 6.21 號報告」，題為「民情指數之按公民社會活躍程度分析」，屬於第二代民情指數的第二十一份報告。民情指數的正常水平設定值為 100，標準差設定為 15，請[點擊這裏](#)閱讀民情指數的計算方法。

香港民研由 2019 年 10 月起，將「你認為自己係唔係公民社會嘅活躍份子」此一問題加入定期調查問卷，答案包括「係」和「唔係」。本報告所指的「公民社會活躍程度」，是按照被訪者對該問題的回應來劃分。

是次數據分析的覆蓋範圍，是由 2019 年 10 月至 2024 年 1 月之間，以隨機抽樣真人電話訪問了超過八萬人。如果將被訪者分成兩組，一組是自認為公民社會的活躍份子，另一組則自認為非活躍份子，數據顯示無論以半年或每月平均數作分析單位，兩個組別的民情指數於過去 5 年大部分時間皆同步上落。然而，在 2019 年至 2022 上半年間，活躍份子的心情相對較差，然後兩者開始靠近並逆轉，繼而在過去兩年大部分時間均比非活躍份子愉快。至於 2024 年 1 月最新(初步)數字顯示，活躍份子和非活躍份子的民情指數於過去一個月分別錄得升幅和跌幅，令兩者的差距明顯拉闊。

值得注意的是，兩組市民在 2019 下半年至 2022 上半年之間，均心情欠佳，民情指數長期維持在 100 分正常值水平以下，而兩組市民的民情指數自 2022 年下半年起同步上升至正常值水平以上，並一直維持至今。

以下是有關分析的數表和圖表：

**數表：不同公民社會活躍程度人士之民情指數（2019-2024 半年平均數）**

半年期	樣本數目	自認活躍人士	自認非活躍人士
2019 年下半	5,122	48.9	63.6
2020 年上半	12,062	56.4	70.4
2020 年下半	12,206	66.0	80.7
2021 年上半	12,086	76.5	88.3
2021 年下半	12,080	91.3	97.1
2022 年上半	12,059	88.2	91.0
2022 年下半	6,107	115.3	110.0
2023 年上半	6,056	121.5	118.6
2023 年下半	6,020	112.1	111.4
2024 年上半 (初步數字)	669	124.8	107.5
<b>樣本總數</b>	<b>84,467</b>	<b>15,007</b>	<b>62,214</b>

**數表：不同公民社會活躍程度人士之民情指數（2023-2024 按月分析）**

調查月份	自認活躍人士	自認非活躍人士
2023 年 1 月	113.7	111.9
2023 年 2 月	122.5	122.9
2023 年 3 月	119.0	120.3
2023 年 4 月	117.9	121.2
2023 年 5 月	129.6	119.2
2023 年 6 月	126.5	115.9
2023 年 7 月	110.6	111.9
2023 年 8 月	111.9	111.3
2023 年 9 月	110.5	112.1
2023 年 10 月	111.2	110.6
2023 年 11 月	115.1	110.5
2023 年 12 月	113.3	112.2
2024 年 1 月	124.8	107.5

圖表：不同公民社會活躍程度人士之民情指數走勢（2019-2024 半年平均數）

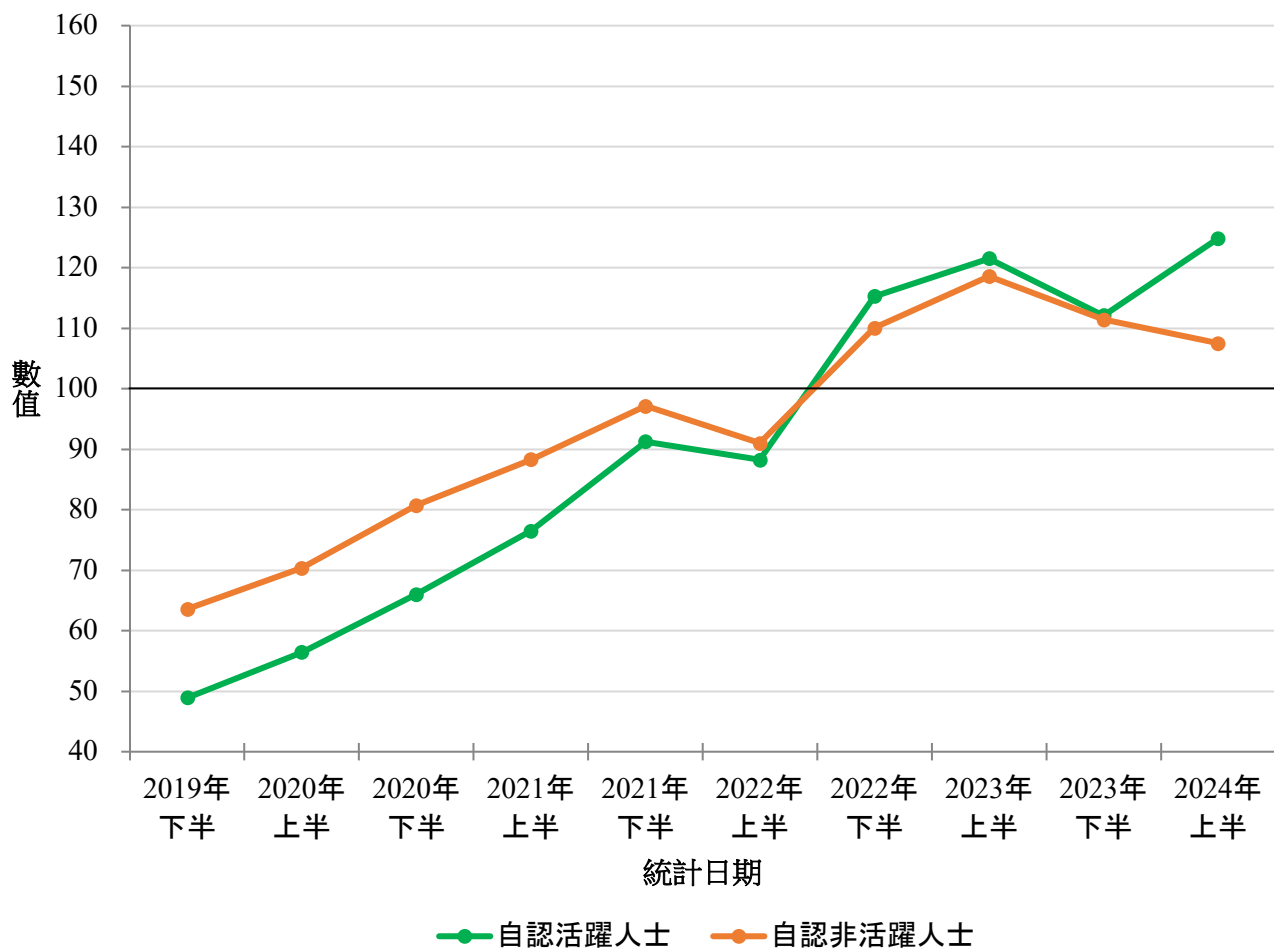

圖表：不同公民社會活躍程度人士之民情指數走勢（2019-2024 按月分析）

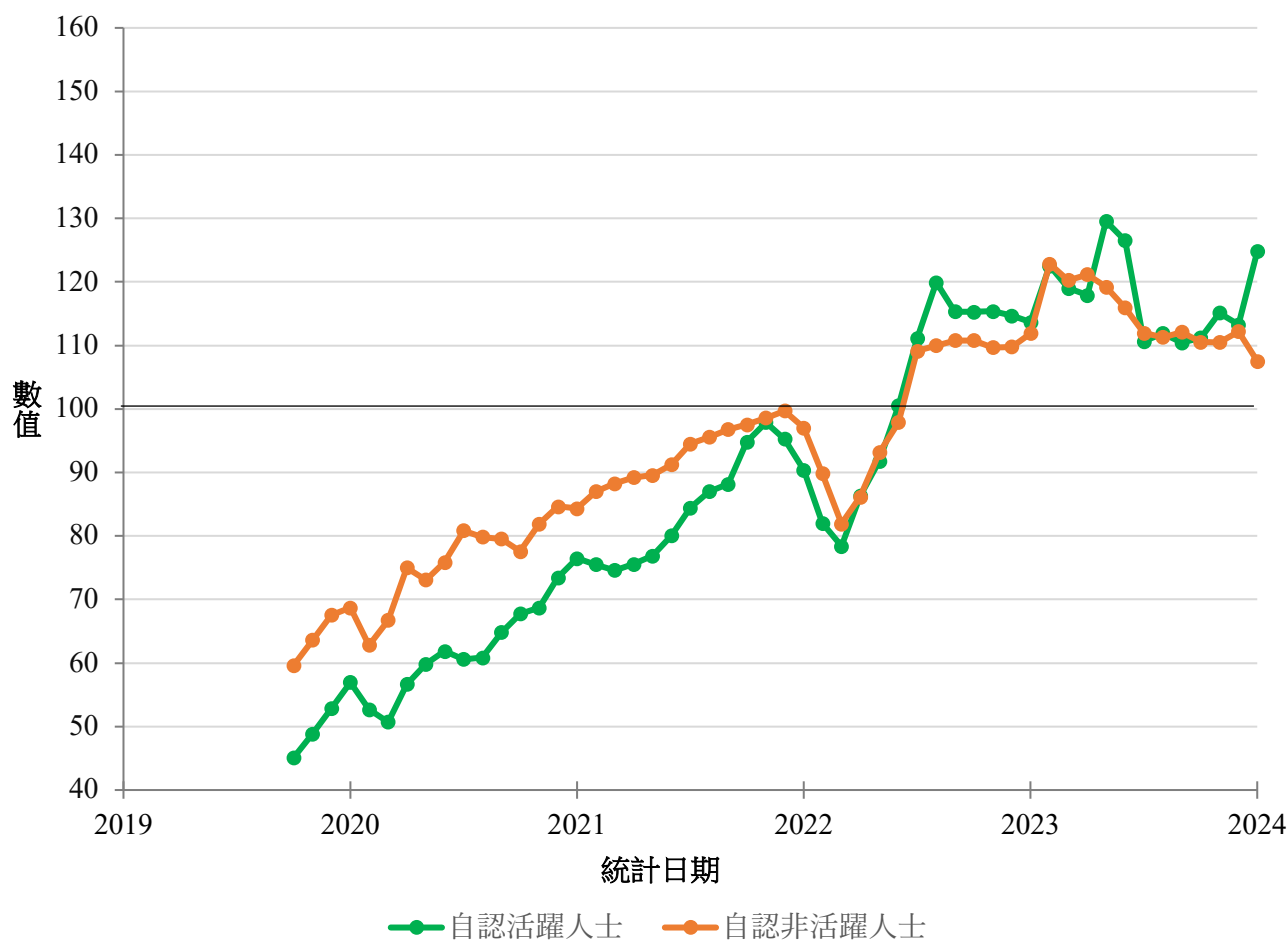

### 2024年2-3月新聞發佈活動預告（暫定）

- 2月14日（星期三）新聞新聞公報和數據更新：民情指數之按性別分析
- 2月20日（星期二）新聞公報和數據更新：特首及政府民望
- 2月28日（星期三）下午三時新聞發佈會：「香港民研意見群組」網上問卷調查結果、「民情指數第6.23號報告」
- 3月5日（星期二）新聞公報和數據更新：民情指數之按出生地分析
- 3月12日（星期二）新聞公報和數據更新：民情指數之按房屋類型及擁有權分析
- 3月19日（星期二）新聞公報和數據更新：特首及政府民望
- 3月28日（星期四）下午三時新聞發佈會：司長及局長民望



HONG KONG PUBLIC OPINION RESEARCH INSTITUTE  
香港民意研究所

Tel 電話: (852) 3844 3111

Fax 傳真: (852) 3705 3361

Website 網址: <https://www.pori.hk>

Address: Units 9-11, 6/F, Tower B, Southmark, 11 Yip Hing Street, Wong Chuk Hang

地址: 黃竹坑業興街 11 號南滙廣場 B 座 6 樓 9-11 室

## Press Release on February 6, 2024

### HKPORI releases “PSI per Activeness in Civil Society”

#### **Special Announcement**

The Hong Kong Public Opinion Research Institute (HKPORI) recently uploaded the answers of four open-ended questions collected in our January “POP Panel” online survey. A number of purchases ranging from \$100 to \$200 has been recorded, which was our very first income since our Data Enquiry System was launched more than 6 months ago. In view of the proven interest, we will continue to collect and collate more of these open-ended responses to serve the general public. For enquiries, please email to [enquiry@pori.hk](mailto:enquiry@pori.hk).

#### **Latest Findings**

HKPORI today releases its “PSI Report No. 6.21”, titled “PSI per Activeness in Civil Society”, which is the twenty-first release of PSI v2.0. The normal level of the PSI is set at 100 and standard deviation at 15. Please [click here](#) to read the computation method of the PSI.

Since October 2019, HKPORI has included the question “Do you think you are an active member of the civil society?” in our tracking survey, with simple “yes” or “no” answers. “Activeness in civil society” in this report is derived from respondents’ answers to this survey question.

This analysis covers over 80,000 random samples obtained through real person telephone interviews from October 2019 to January 2024. If we divide the respondents into two groups, with one group claiming to be active members of the civil society and the other group claiming to be inactive, figures show that the PSI of both groups have moved up and down concurrently most of the time in the past 5 years, no matter half-yearly or monthly averages were used as the unit of analysis. Between 2019 and the first half of 2022, the mood of those belonging to the active group was relatively worse, the difference then narrowed and reversed, and in the past 2 years, their mood has become better than those of the inactive group most of the time. As for the latest figures obtained in January 2024, the PSI of those belonging to the active group has gone up and that of the inactive group has gone down, hence widening the gap in between.

It is noticeable that both groups were in bad mood between the second half of 2019 and the first half of 2022, with the PSI always staying below the normal level of 100 marks. The PSI of both groups then rose above the normal level at the same time since the second half of 2022 and stayed that way till today.

The following are the summary tables and charts of the analyses:

**Summary table: PSI per activeness in civil society (2019-2024; half-yearly averages)**

<b>Half-year period</b>	<b>Sample size</b>	<b>Self-proclaimed to be active</b>	<b>Self-proclaimed to be inactive</b>
2019H2	5,122	48.9	63.6
2020H1	12,062	56.4	70.4
2020H2	12,206	66.0	80.7
2021H1	12,086	76.5	88.3
2021H2	12,080	91.3	97.1
2022H1	12,059	88.2	91.0
2022H2	6,107	115.3	110.0
2023H1	6,056	121.5	118.6
2023H2	6,020	112.1	111.4
2024H1 (Preliminary figures)	669	124.8	107.5
<b>Total sample size</b>	<b>84,467</b>	<b>15,007</b>	<b>62,214</b>

**Summary table: PSI per activeness in civil society (2023-2024; monthly averages)**

<b>Survey month</b>	<b>Self-proclaimed to be active</b>	<b>Self-proclaimed to be inactive</b>
January 2023	113.7	111.9
February 2023	122.5	122.9
March 2023	119.0	120.3
April 2023	117.9	121.2
May 2023	129.6	119.2
June 2023	126.5	115.9
July 2023	110.6	111.9
August 2023	111.9	111.3
September 2023	110.5	112.1
October 2023	111.2	110.6
November 2023	115.1	110.5
December 2023	113.3	112.2
January 2024	124.8	107.5

**Chart: PSI per activeness in civil society (2019-2024; half-yearly averages)**

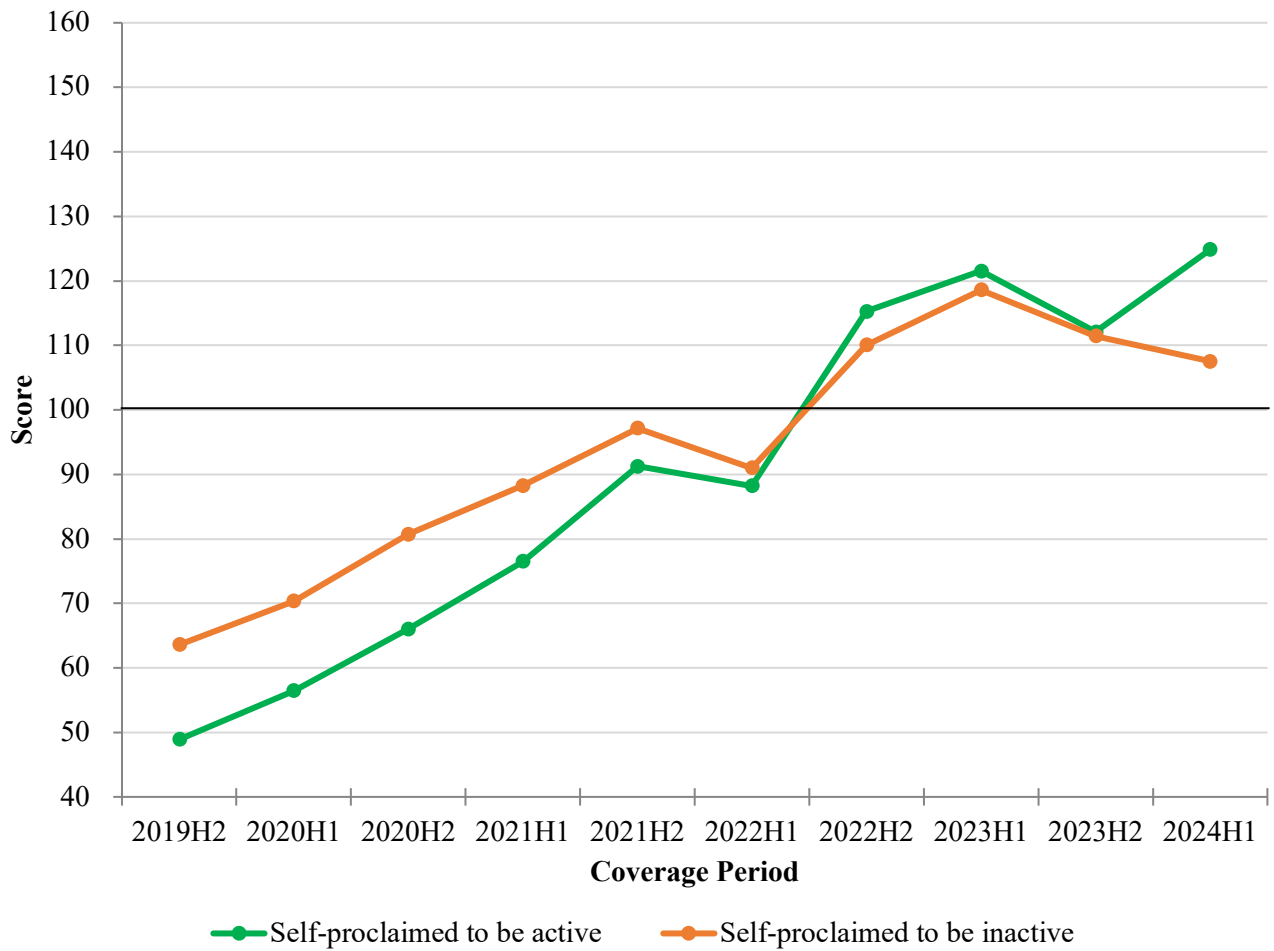

**Chart: PSI per activeness in civil society (2019-2024; monthly averages)**

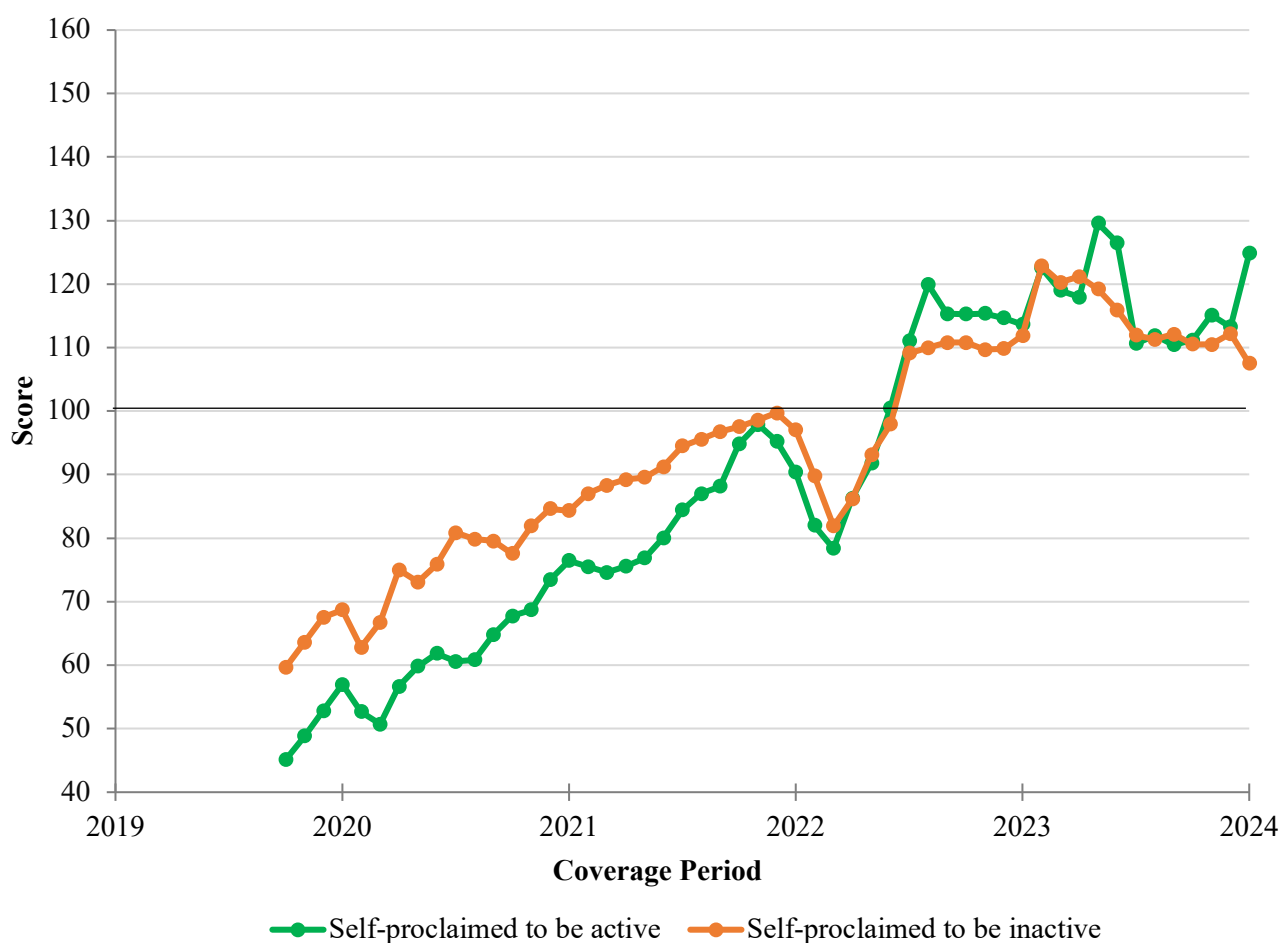

**Press Events Forecast for February – March 2024 (Tentative)**

- February 14 (Wednesday) press release and figures update: PSI per Gender
- February 20 (Tuesday) press release and figures update: Popularities of CE and SAR Government
- February 28 (Wednesday) at 15:00, press conference: “POP Panel” Online Survey Results, “PSI Report No. 6.23”
- March 5 (Tuesday) press release and figures update: PSI per Place of Birth
- March 12 (Tuesday) press release and figures update: PSI per Housing Type and Ownership
- March 19 (Tuesday) press release and figures update: Popularities of CE and SAR Government
- March 28 (Thursday) at 15:00, press conference: Popularities of Secretaries of Departments and Directors of Bureaux